

Rehabilitation

"Capture Data at Point-of-Care"

Benefits

- Auditable Records
- Compliance
- Point of Service Data Capture
- Maximize Rehab Income
- Manage Therapists
- POS Data Capture

Features

- Capture Results & Times
- Concurrent / Group Sessions
- Direct / Indirect Minutes
- Evaluations / Re-Evaluations
- Handles Codes 59 & KX
- Modifiers
- Measurable Results
- Progress Notes
- Proxy Therapists
- Restorative & Maintenance
- Stopwatch Functions
- Treatments, Evaluations

Integrated With

- ADT / Census Control
- Ancillary / Vendor Charges
- Billing / Accounts Receivable
- Dashboard / Score Cards
- HIPAA Security
- MDS / ARD Scheduler Optimizers
- MDS / Care Planning / OE

HL7 Rehab Interfaces

- Casamba
- Optima Rehab
- HealthPro

Report Writers

- ADL Reportwriter
- Crystal Reports
- Fast Reports
- SQL Reporting Services

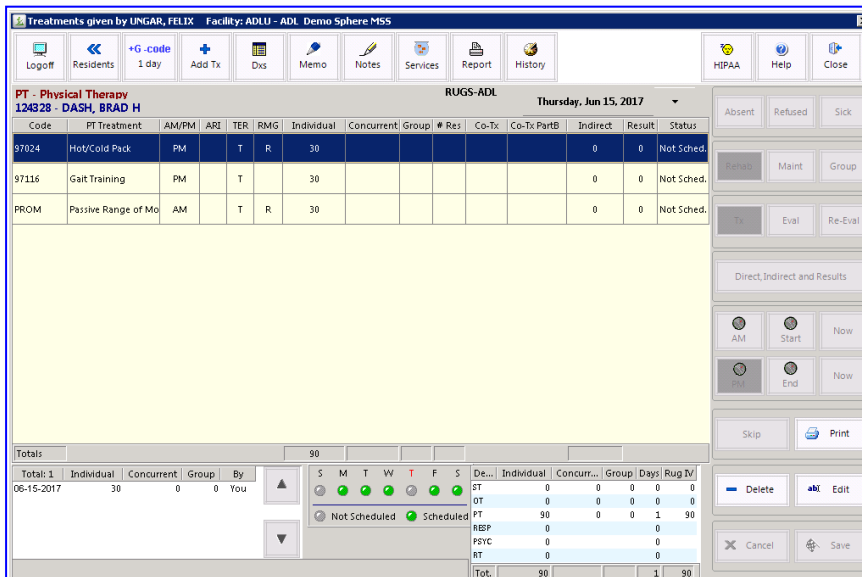

Real-time Rehab Charting

Easily captures treatments and minutes at the Point-of-Care (POC) using wall-mounted touchscreens, tablet PCs, and hand-held devices to reduce paperwork and minimize transcription errors. Chart direct/indirect minutes and results in real-time as services are performed, at the touch of a button.

Integration with Billing

Treatment minutes and units are automatically passed to Billing. The system assigns the billable paysource, and applies appropriate charges on Medicare Part A/B, private, and insurance bills.

Part B Therapy Cap Exceptions

Automatically handle Part B Therapy Cap Extensions using the KX Modifier. The CCI edits (Code 59) may be set to automatically display when required and then allow the therapist to apply or not.

Accurate, Historical Information

The data in every session is maintained for reporting and statistical analysis. HIPAA security is maintained through electronic signatures and unique PIN numbers.

